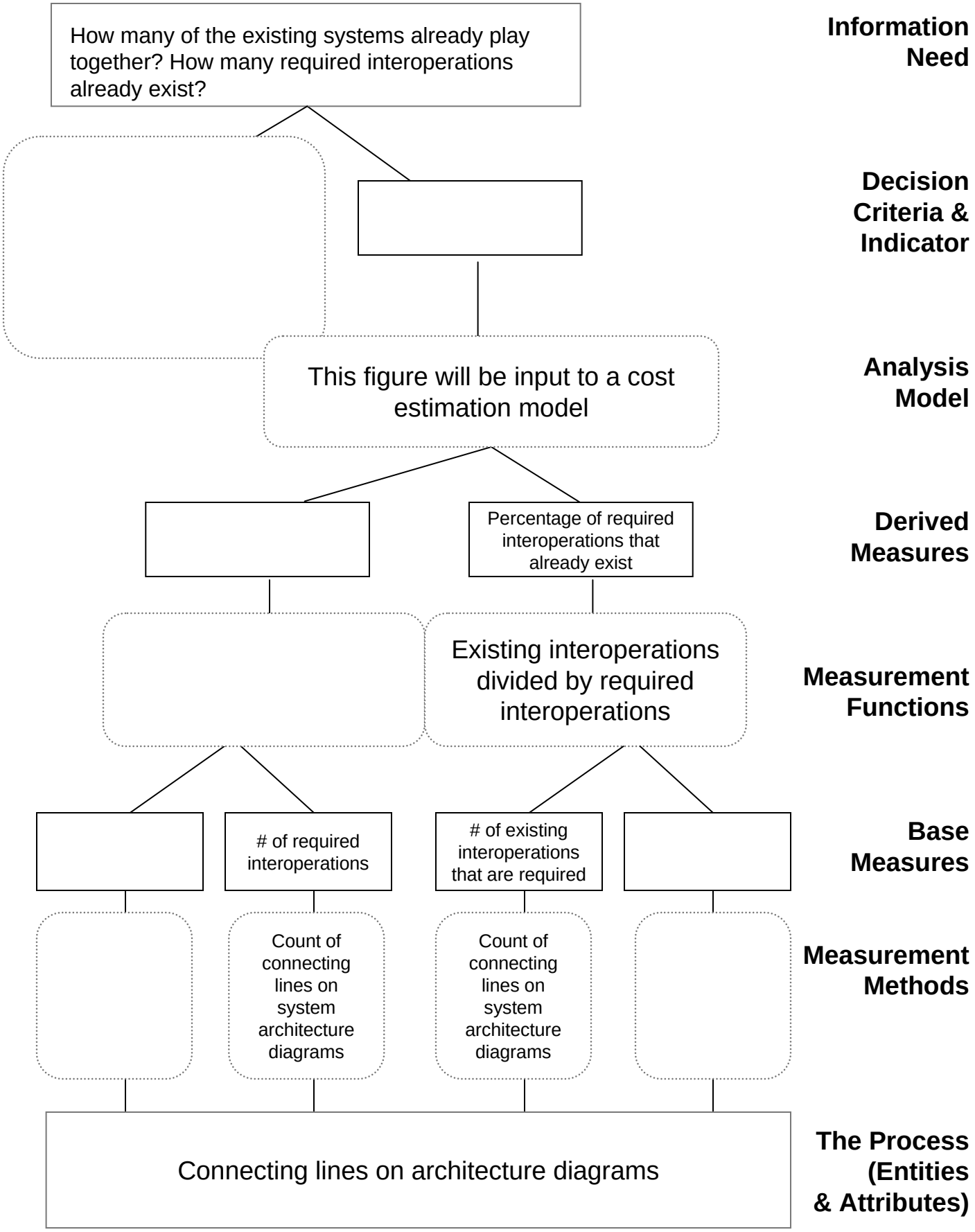Sizing New Functions for SoS Integration